

EXG GROUND FLOOR PLAN

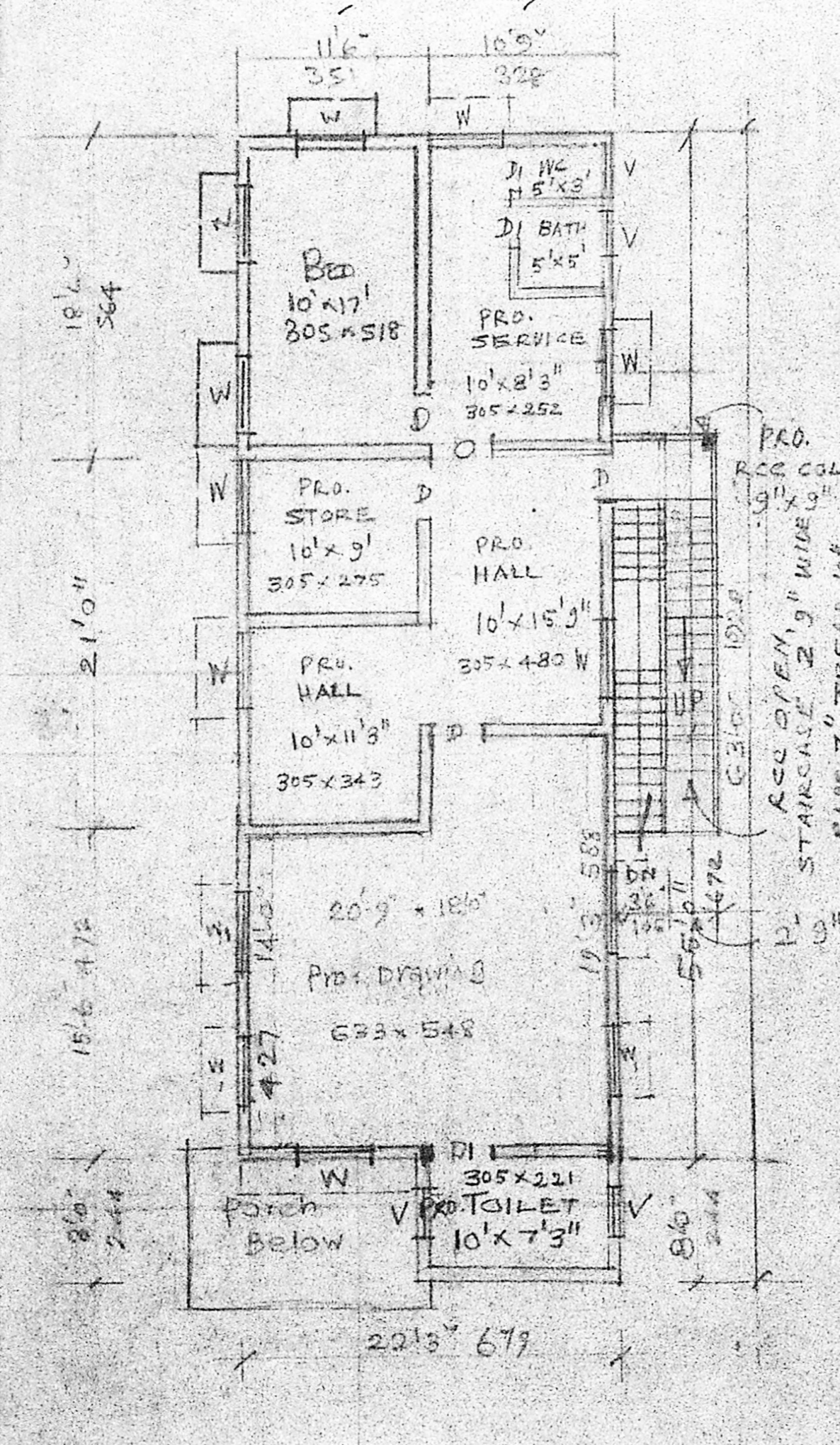

PRO. FIRST FLOOR PLAN

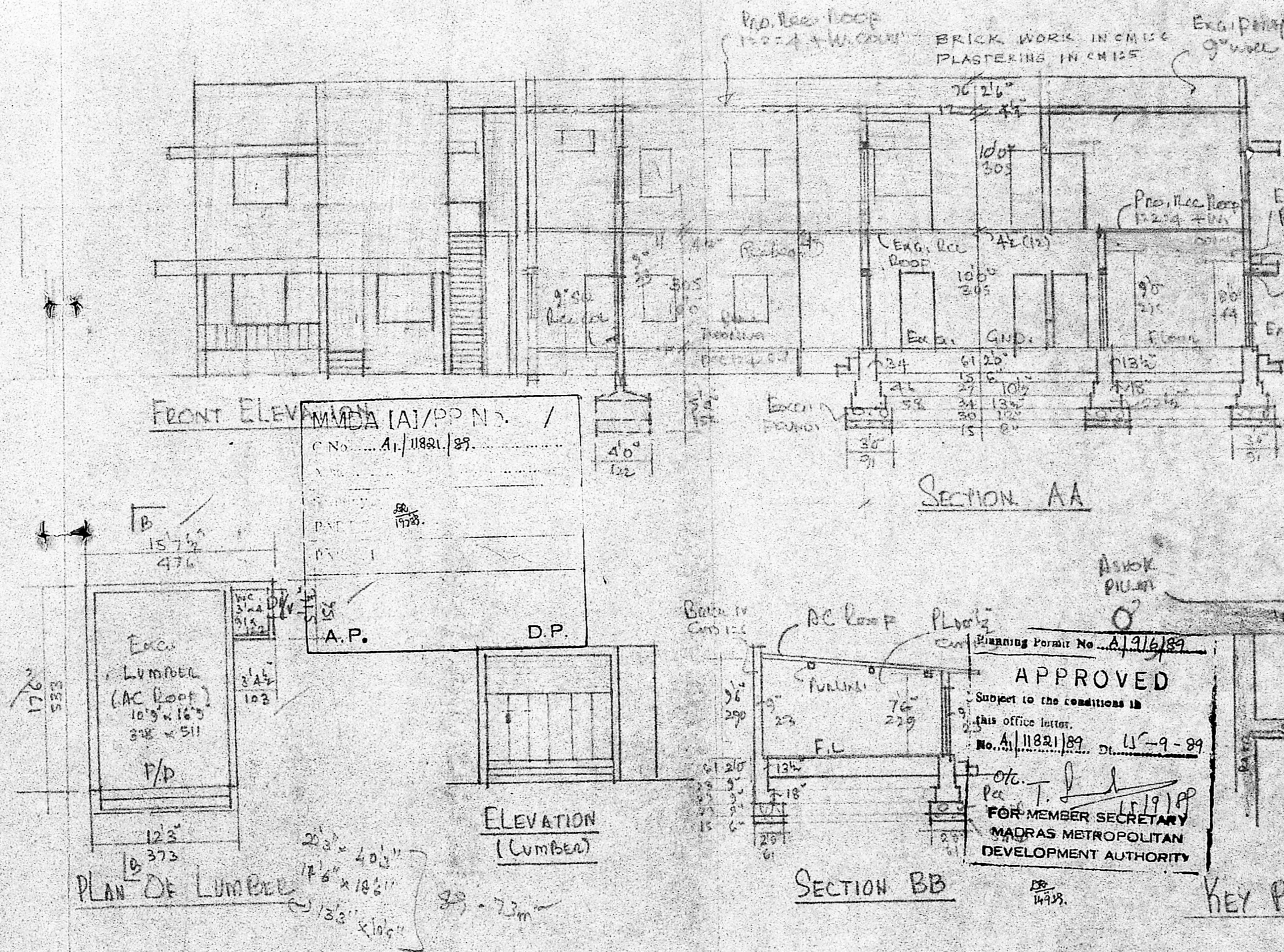

SECTION AA SECTION BB

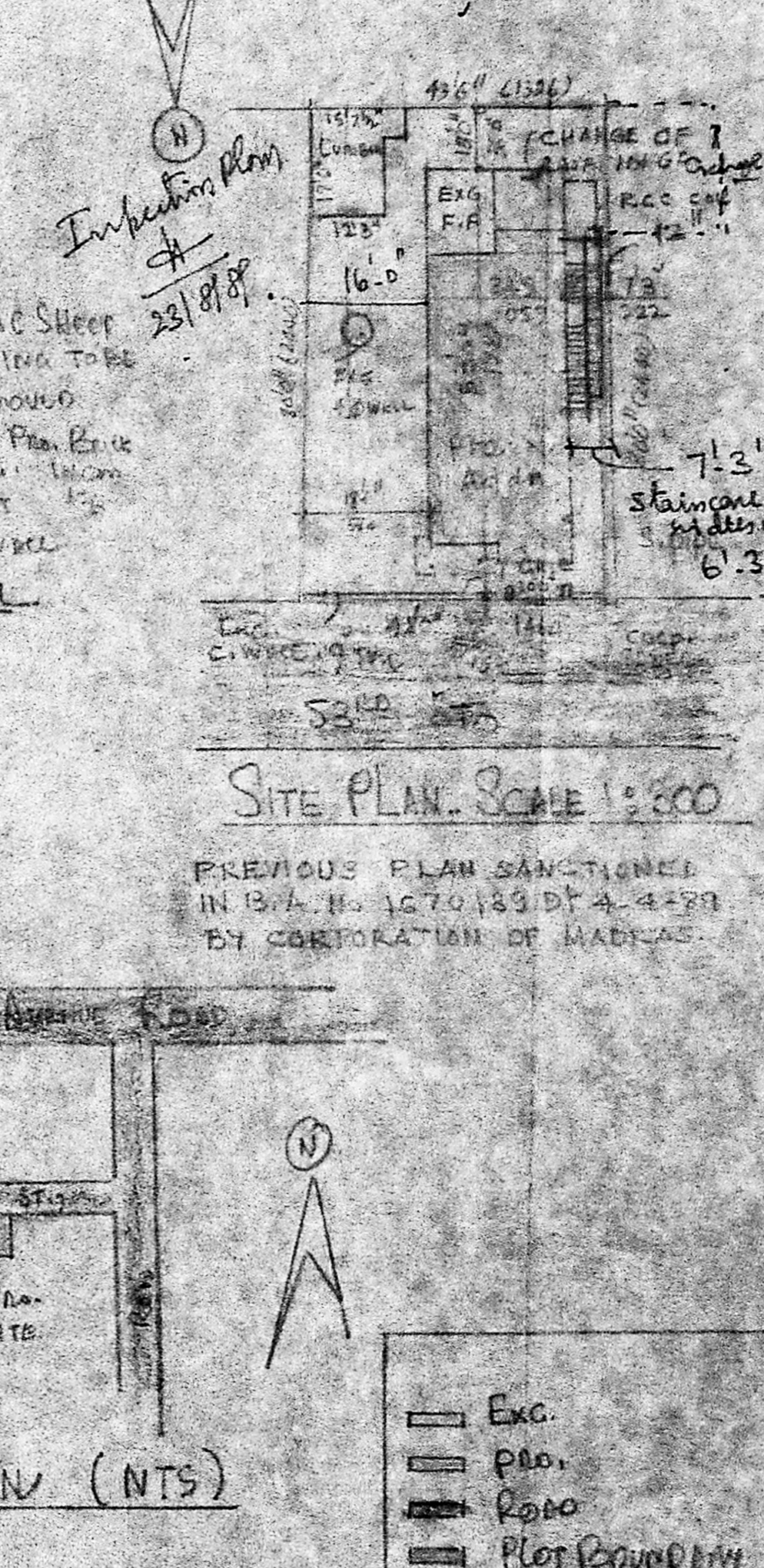

KEY PLAN (NTS)

FRONT ELEVATION MDA (A)/P.P. NO. / C No. A1/11821/89.

APPROVED

Subject to the conditions in this office letter.

No. A1/11821/89 Dt. 11-9-89

Per T. J. [Signature]

FOR MEMBER SECRETARY
MADRAS METROPOLITAN
DEVELOPMENT AUTHORITY

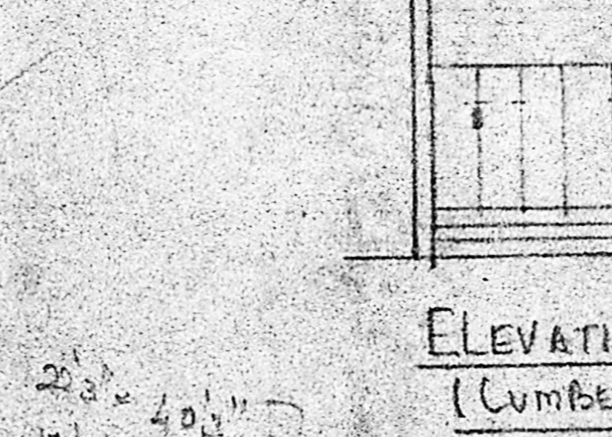

PLAN OF LUMBER

SITE PLAN. SCALE 1:300

PREVIOUS PLAN SANCTIONED IN B.A. NO. 1670/189 DT 4-4-89 BY CORPORATION OF MADRAS.

JOINERY	FT.	CM.
FD. FOLDING	105 x 60"	328 x 187
D. DOOR	33 x 66"	100 x 200
DI "	26 x 66"	76 x 200
W. WINDOW	46 x 46"	137 x 137
WI "	30 x 46"	91 x 137
V. VENTL	30 x 20"	91 x 61
W2 WINDOW	47 x 46"	141 x 137

REVISED PLAN OF THE PROPOSED ADDITIONS & ALTERATIONS TO ENG. DWELLING HOUSE AT DOOR NO. 26, PLOT NO. 589 ASHOK NAGAR, MADRAS. 83. D.M. NO. 114. SCALE 1:100

AREA	FT.	M.
EXG. GP	637	64.9
GR. CHANGING ROOM	142	13.2
GR. EXG. LUMBER	232	21.6
EXG. P.F.	213	19.9
TRIG. FLOOR	521	48.3
PRO. F. FLOOR	1103	102.5

OWNER: ARUNA RAO RAO

FOR: [Signature]

A. ARUNACHALAM, B.C.E. CONSULTING ENGINEER & CONTRACTOR, MADRAS CITY NO. 101, LICENSED SURVEYOR, ALANDUR MUNICIPALITY, AMBETUR TOWNSHIP, LICENSE NO. 9, 2, KAKAIGANUR KATU-NORTH ROAD, BALIGRAMAM, MADRAS 560 004 (NEXT TO SALIGRAMAM POST OFFICE)